

TOTAL AREA

26.58 AC.
- 0.81
25.77 AC.
S.C. Hwy
No. 14
Bal 22.07 AC.

555-523

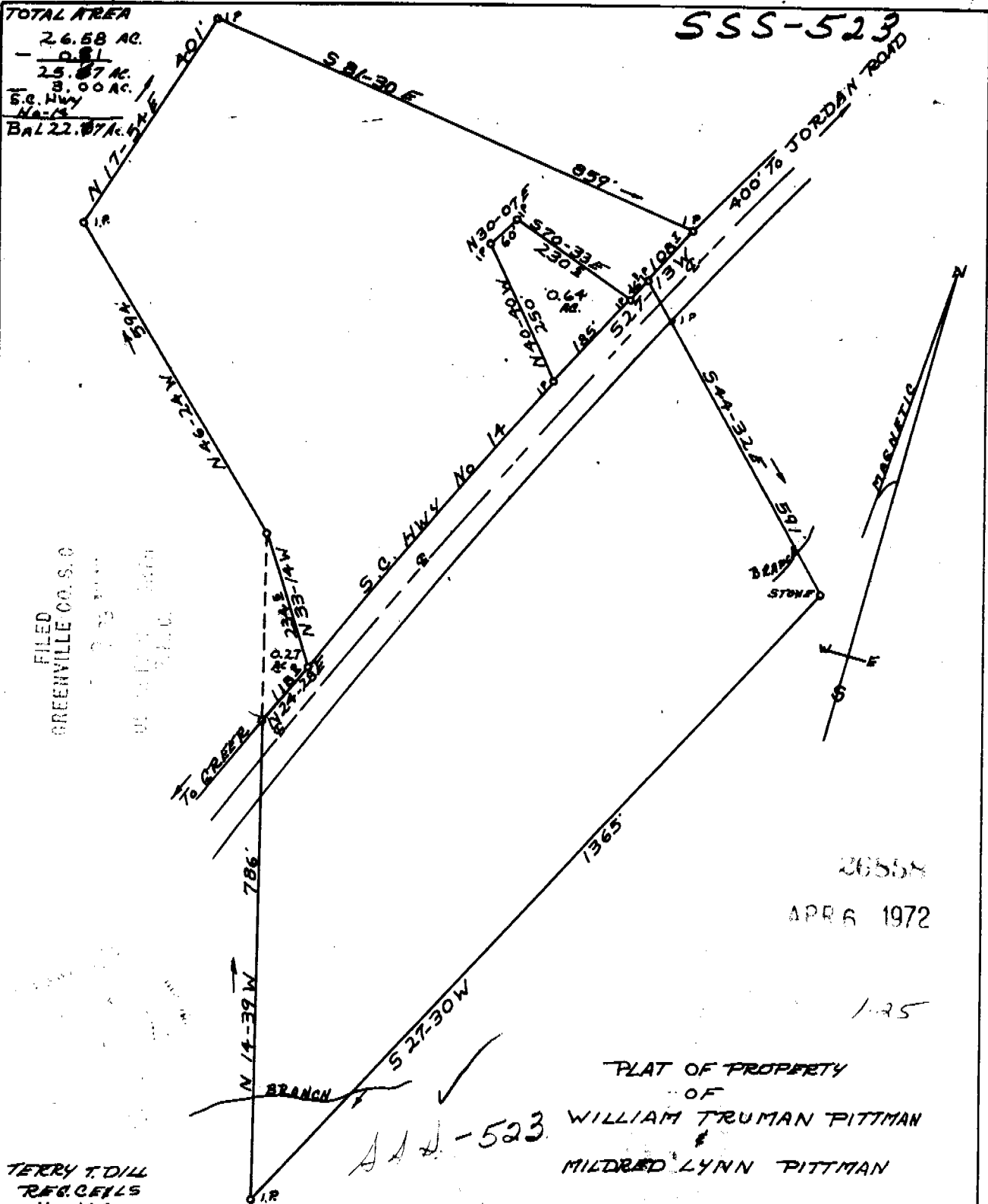

FILED
GREENVILLE CO. S.C.

26558
APR 6 1972

26558
APR 6 1972

1-25

PLAT OF PROPERTY
OF
WILLIAM TRUMAN PITTMAN
&
MILDRED LYNN PITTMAN

555-523

HIGHLANDTOWNSHIP GREENVILLE COUNTY
STATE OF SOUTH CAROLINA

TERRY T. DILL
REG. CELL'S
No. 104
TR 2 TAYLORS S.C.

Recorded April 6, 1972 at 9:33 A. M., #26858.

SCALE 1" = 200'